



# **STUDENT FEED-BACK ANALYSIS REPORT 2020-2021**

**CONDUCTED BY**

**IQA CELL**

**OF**

**GOVERNMENT AUTONOMOUS COLLEGE,  
ROURKELA**

**SUNDARGARH, ODISHA, INDIA**

**PIN-769004**

## **REPORT ON FEEDBACK RECEIVED FROM STUDENTS-2020-2021**

### **GOVT AUTONOMOUS COLLEGE, ROURKELA**

The institute aims to offer the best possible environment and learning experience to the students. The positive relationship between student and academic environment has several benefits at all levels of an educational establishment. Students, teachers, parents and alumni play an important role in the evaluation, development and enhancement of the quality of this learning experience. The students are supposed to be the most important stockholders of any educational system. The feedback collected from students helps the college to evaluate how its service policies and make changes as per stakeholders requirements. The Feedback Process has put an emphasis on the need for involvement of students in the quality assurance of higher education. Student involvement requires that students should act as a collaborators in, rather than merely passive receivers of, teaching and learning process. Our institution ensures that students have a voice at various decisions making process, formulating learning and teaching practices. The student feedback approach is basically about institutional practices, processes and frameworks that take into account students concerns of the quality of the education they receive. Thus, our institution collects feedback two times during a session from the students. The IQAC cell of the college takes initiatives for feedback collection and analysis with the help of different department.

In the end of the session, students feedback from were distributed among the students of different semester of our college for their valuable response and suggestions towards the academic activities. Students of all the department of our college eagerly participated in the activity to share their opinion.

The different parameters for evaluation are designed to make survey consists of following questionnaire.

1. Knowledge base of the teacher.
2. Communication skill of the teacher.
3. Sincerity of the teacher.
4. Interest generated by the teacher.
5. Ability to integrate content with other courses.
6. Accessibility of the teacher.

7. Ability to design quizzes/tests/assignments.
8. Use of information and communication technology.
9. Motivations provide to participate in co-curricular activities.
10. Overall rating.

The students participated in the activity share their opinion regarding the above aspects in the form of

1. Excellent
2. Very good
3. Good
4. Average

The summarized report of the students presented below.

### Odia

<b>+3 2<sup>nd</sup> Year Odia</b>		
<b>Number of students participated=22</b>		
Grade	No. Of Student	Percentage
Excellent	16	72.75%
Very good	4	18.19%
Good	2	9.6%
Average	0	0.0%



<b>+3 3<sup>rd</sup> Year Odia</b>		
<b>Number of students participated=14</b>		
Grade	No. Of Student	Percentage
Excellent	10	71.42%
Very good	4	28.58%
Good	0	0.0%
Average	0	0.0%



<b>PG 2<sup>nd</sup> Year Odia</b>		
<b>Number of students participated=41</b>		
Grade	No. Of Student	Percentage
Excellent	30	73.17%
Very good	5	12.19%
Good	5	12.19%
Average	1	2.45%



### English

<b>+3 2<sup>nd</sup> Year English</b>		
<b>Number of students participated=24</b>		
Grade	No. Of Student	Percentage
Excellent	15	62,5%
Very good	8	33.33%
Good	1	4.17%
Average	0	0.0%



<b>+3 3<sup>rd</sup> Year English</b>		
<b>Number of students participated=12</b>		
Grade	No. Of Student	Percentage
Excellent	6	50.00%
Very good	6	50.00%
Good	0	0.0%
Average	0	0.0%



<b>PG 2<sup>nd</sup> Semester English</b>		
<b>Number of students participated=26</b>		
Grade	No. Of Student	Percentage
Excellent	18	69.24%
Very good	8	30.76%
Good	0	0.0%
Average	0	0.0%



### Hindi

<b>+3 2<sup>nd</sup> Year Hindi</b>		
<b>Number of students participated=18</b>		
Grade	No. Of Student	Percentage
Excellent	12	66.66%
Very good	6	33.34%
Good	0	0.0%
Average	0	0.0%



<b>+3 3<sup>rd</sup> Year Hindi</b>		
<b>Number of students participated=12</b>		
Grade	No. Of Student	Percentage
Excellent	8	66.66%
Very good	4	33.34%
Good	0	0.0%
Average	0	0.0%



<b>PG 2<sup>nd</sup> Semester Hindi</b>		
<b>Number of students participated=26</b>		
Grade	No. Of Student	Percentage
Excellent	20	76.92%
Very good	6	23.08%
Good	0	0.0%
Average	0	0.0%



### Political Science

<b>+3 2<sup>nd</sup> Year Political Science</b>		
<b>Number of students participated=26</b>		
Grade	No. Of Student	Percentage
Excellent	20	76.92%
Very good	5	19.23%
Good	1	3.85%
Average	0	0.0%



<b>+3 3<sup>rd</sup> Year Political Science</b>		
<b>Number of students participated=24</b>		
Grade	No. Of Student	Percentage
Excellent	20	83.33%
Very good	4	16.67%
Good	0	0.0%
Average	0	0.0%



<b>PG 2<sup>nd</sup> Year Political Science</b>		
<b>Number of students participated=24</b>		
Grade	No. Of Student	Percentage
Excellent	19	79.1%
Very good	1	4.2%
Good	3	12.5%
Average	1	4.2%



### Sociology

<b>+3 2<sup>nd</sup> Year Sociology</b>		
<b>Number of students participated=18</b>		
Grade	No. Of Student	Percentage
Excellent	12	66.66%
Very good	5	27.78%
Good	1	5.56%
Average	0	0.0%



<b>+3 3<sup>rd</sup> Year Sociology</b>		
<b>Number of students participated=21</b>		
Grade	No. Of Student	Percentage
Excellent	18	85.71%
Very good	3	14.29%
Good	0	0.0%
Average	0	0.0%

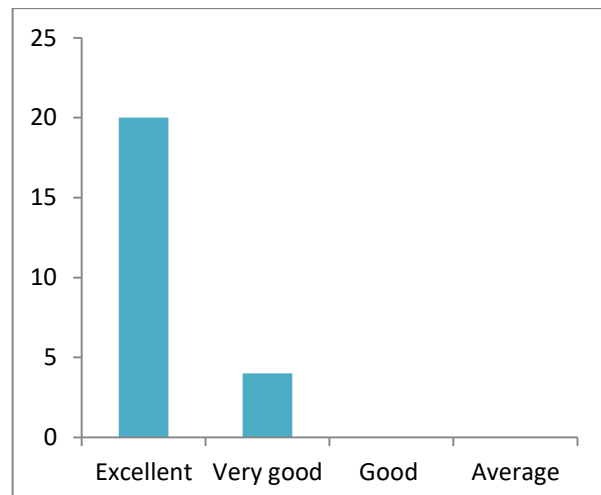

<b>PG3<sup>rd</sup>Semester Sociology</b>		
<b>Number of students participated=11</b>		
Grade	No. Of Student	Percentage
Excellent	9	81.81%
Very good	2	18.19%
Good	0	0.0%
Average	0	0.0%



### History

<b>+3 2<sup>nd</sup> Year History</b>		
<b>Number of students participated=21</b>		
Grade	No. Of Student	Percentage
Excellent	16	76.19%
Very good	5	23.81%
Good	0	0.0%
Average	0	0.0%



<b>+3 3<sup>rd</sup> Year History</b>		
<b>Number of students participated=9</b>		
Grade	No. Of Student	Percentage
Excellent	8	88.88%
Very good	1	11.12%
Good	0	0.0%
Average	0	0.0%





<b>PG3<sup>rd</sup> Semester History</b>		
<b>Number of students participated=24</b>		
Grade	No. Of Student	Percentage
Excellent	13	54.16%
Very good	7	23.16%
Good	3	12.5%
Average	1	4.16%



### Psychology

<b>+3 2<sup>nd</sup> Year Psychology</b>		
<b>Number of students participated=18</b>		
Grade	No. Of Student	Percentage
Excellent	10	55.55%
Very good	6	33.34%
Good	2	11.11%
Average	0	0.0%

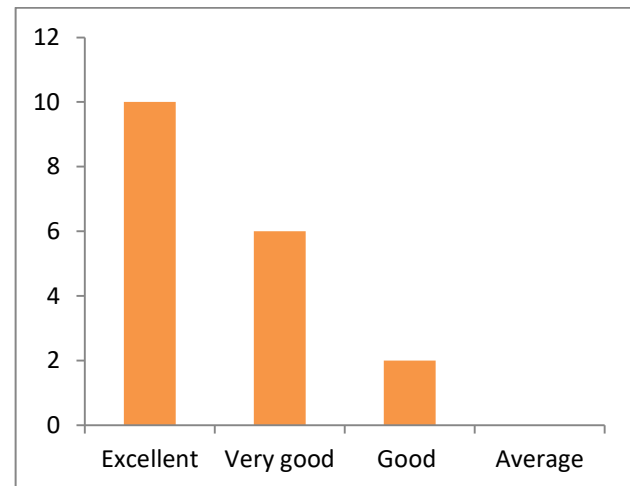

<b>+3 3<sup>rd</sup> Year Psychology</b>		
<b>Number of students participated=32</b>		
Grade	No. Of Student	Percentage
Excellent	20	62.50%
Very good	10	31.25%
Good	2	6.25%
Average	0	0.0%



<b>PG2<sup>nd</sup> Year Psychology</b>		
<b>Number of students participated=21</b>		
Grade	No. Of Student	Percentage
Excellent	10	47.61%
Very good	7	33.33%
Good	3	14.28%
Average	1	5.5%



### **Philosophy**

<b>+3 2<sup>nd</sup> Year Philosophy</b>		
<b>Number of students participated=05</b>		
Grade	No. Of Student	Percentage
Excellent	4	80.00%
Very good	1	20.00%
Good	0	0.0%
Average	0	0.0%



<b>+3 3<sup>rd</sup> Year Philosophy</b>		
<b>Number of students participated=05</b>		
Grade	No. Of Student	Percentage
Excellent	4	80.0%
Very good	1	20.0%
Good	0	0.0%
Average	0	0.0%



## Education

<b>+3 2<sup>nd</sup> Year Education</b>		
<b>Number of students participated=23</b>		
Grade	No. Of Student	Percentage
Excellent	15	65.22%
Very good	5	21.74%
Good	3	13.04%
Average	0	0.0%



<b>+3 3<sup>rd</sup> Year Education</b>		
<b>Number of students participated=24</b>		
Grade	No. Of Student	Percentage
Excellent	14	58.33%
Very good	7	29.16%
Good	3	12.51%
Average	0	0.0%



<b>PG 2<sup>nd</sup> Year Education</b>		
<b>Number of students participated=24</b>		
Grade	No. Of Student	Percentage
Excellent	12	50.00%
Very good	8	33.33%
Good	4	16.67%
Average	0	0.0%

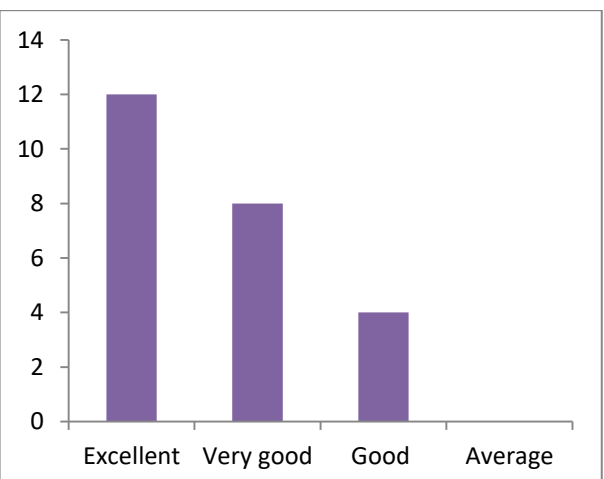

## Economics

<b>+3 2<sup>nd</sup> Year Economics</b>		
<b>Number of students participated=28</b>		
Grade	No. Of Student	Percentage
Excellent	20	71.43%
Very good	5	17.86%
Good	3	10.71%
Average	0	0.0%



<b>+3 3<sup>rd</sup> Year Economics</b>		
<b>Number of students participated=26</b>		
Grade	No. Of Student	Percentage
Excellent	20	76.92%
Very good	5	19.23%
Good	1	3.85%
Average	0	0.0%



<b>PG 2<sup>nd</sup> Year Economics</b>		
<b>Number of students participated=23</b>		
Grade	No. Of Student	Percentage
Excellent	12	52.17%
Very good	8	34.78%
Good	2	8.70%
Average	1	4.35%



## Botany

<b>+3 2<sup>nd</sup> Year Botany</b>		
<b>Number of students participated=12</b>		
Grade	No. Of Student	Percentage
Excellent	10	83.34%
Very good	2	16.66%
Good	0	0.0%
Average	0	0.0%



<b>+3 3<sup>rd</sup> Year Botany</b>		
<b>Number of students participated=13</b>		
Grade	No. Of Student	Percentage
Excellent	10	76.92%
Very good	3	23.08%
Good	0	0.0%
Average	0	0.0%



<b>PG 2<sup>nd</sup> Year Botany</b>		
<b>Number of students participated=32</b>		
Grade	No. Of Student	Percentage
Excellent	18	56.25%
Very good	12	37.50%
Good	2	6.25%
Average	0	0.0%



## Zoology

<b>+3 2<sup>nd</sup> Year Zoology</b>		
<b>Number of students participated=11</b>		
Grade	No. Of Student	Percentage
Excellent	11	90.91%
Very good	1	9.09%
Good	0	0.0%
Average	0	0.0%



<b>+3 3<sup>rd</sup> Year Zoology</b>		
<b>Number of students participated=14</b>		
Grade	No. Of Student	Percentage
Excellent	10	71.42%
Very good	3	21.42%
Good	1	7.16%
Average	0	0.0%

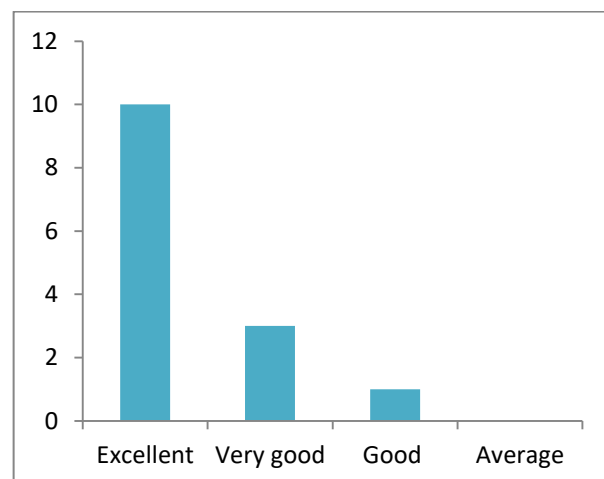

<b>PG 2<sup>nd</sup> Year Zoology</b>		
<b>Number of students participated=24</b>		
Grade	No. Of Student	Percentage
Excellent	12	50.00%
Very good	10	41.66%
Good	2	04.77%
Average	0	0.0%



## Physics

<b>+3 2<sup>nd</sup> Year Physics</b>		
<b>Number of students participated=34</b>		
Grade	No. Of Student	Percentage
Excellent	20	58.83%
Very good	12	35.29%
Good	2	5.88%
Average	0	0.0%



<b>+3 3<sup>rd</sup> Year Physics</b>		
<b>Number of students participated=32</b>		
Grade	No. Of Student	Percentage
Excellent	18	56.25%
Very good	12	37.5%
Good	2	6.25%
Average	0	0.0%



<b>PG 2<sup>nd</sup> Year Physics</b>		
<b>Number of students participated=21</b>		
Grade	No. Of Student	Percentage
Excellent	12	57.14%
Very good	8	38.09%
Good	1	04.77%
Average	0	0.0%



## Chemistry

<b>+3 2<sup>nd</sup> Year Chemistry</b>		
<b>Number of students participated=19</b>		
Grade	No. Of Student	Percentage
Excellent	10	52.64%
Very good	8	42.10%
Good	1	5.26%
Average	0	0.0%



<b>+3 3<sup>rd</sup> Year Chemistry</b>		
<b>Number of students participated=28</b>		
Grade	No. Of Student	Percentage
Excellent	16	57.14%
Very good	8	28.57%
Good	4	14.29%
Average	0	0.0%

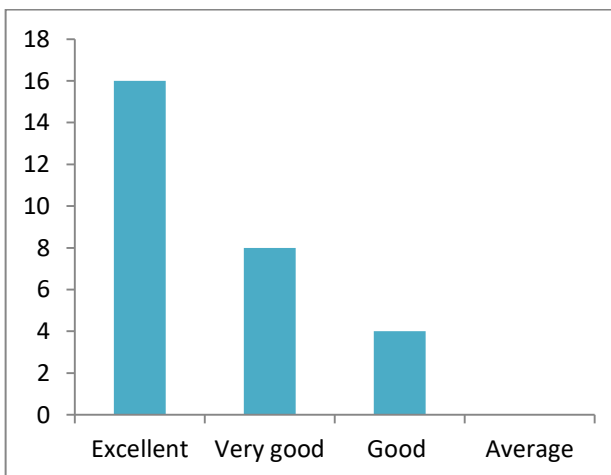

<b>PG 2<sup>nd</sup> Year Chemistry</b>		
<b>Number of students participated=23</b>		
Grade	No. Of Student	Percentage
Excellent	17	73.92%
Very good	3	13.04%
Good	3	13.04%
Average	0	0.0%





## Computer Science

<b>+3 2<sup>nd</sup> Year Computer Science</b>		
<b>Number of students participated=55</b>		
Grade	No. Of Student	Percentage
Excellent	35	63.63%
Very good	15	27.28%
Good	5	09.09%
Average	0	0.0%



<b>+3 3<sup>rd</sup> Year Computer Science</b>		
<b>Number of students participated=51</b>		
Grade	No. Of Student	Percentage
Excellent	30	58.82%
Very good	20	39.21%
Good	0	0.0%
Average	3	1.97%



<b>PG 2<sup>nd</sup> Year Computer Science</b>		
<b>Number of students participated=10</b>		
Grade	No. Of Student	Percentage
Excellent	8	80.00%
Very good	2	20.00%
Good	0	0.0%
Average	0	0.0%



## Mathematics

<b>+3 2<sup>nd</sup> Year Mathematics</b>		
<b>Number of students participated=28</b>		
Grade	No. Of Student	Percentage
Excellent	18	64.29%
Very good	6	21.43%
Good	4	14.28%
Average	0	0.0%



<b>+3 3<sup>rd</sup> Year Mathematics</b>		
<b>Number of students participated=24</b>		
Grade	No. Of Student	Percentage
Excellent	16	66.67%
Very good	4	16.67%
Good	2	8.33%
Average	2	8.33%

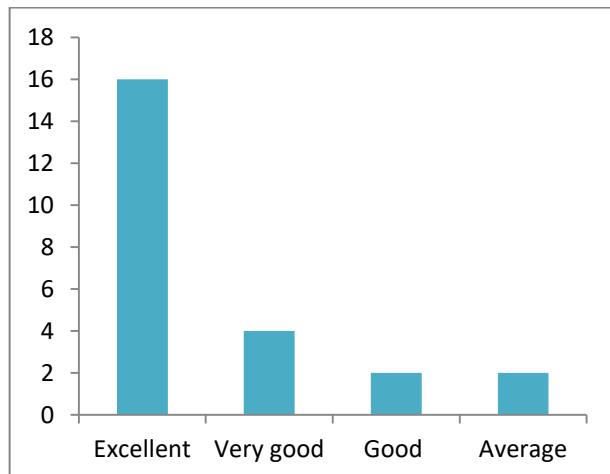

<b>PG 2<sup>nd</sup> Year Mathematics</b>		
<b>Number of students participated=19</b>		
Grade	No. Of Student	Percentage
Excellent	10	52.63%
Very good	7	36.85%
Good	2	10.52%
Average	0	0.0%



## Statistics

<b>+3 2<sup>nd</sup> Year Statistics</b>		
<b>Number of students participated=24</b>		
Grade	No. Of Student	Percentage
Excellent	14	58.33%
Very good	6	25.00%
Good	3	12.5%
Average	1	4.17%



<b>+3 3<sup>rd</sup> Year Statistics</b>		
<b>Number of students participated=21</b>		
Grade	No. Of Student	Percentage
Excellent	12	57.14%
Very good	6	28.57%
Good	2	9.52%
Average	1	4.77%



<b>PG 2<sup>nd</sup> Year Statistics</b>		
<b>Number of students participated=16</b>		
Grade	No. Of Student	Percentage
Excellent	10	62.5%
Very good	4	25.00%
Good	2	12.5%
Average	0	0.0%



## Commerce

<b>+3 2<sup>nd</sup> Year Commerce</b>		
<b>Number of students participated=80</b>		
Grade	No. Of Student	Percentage
Excellent	50	62.5%
Very good	20	25.00%
Good	7	8.75%
Average	3	3.75%



<b>+3 3<sup>rd</sup> Year Commerce</b>		
<b>Number of students participated=78</b>		
Grade	No. Of Student	Percentage
Excellent	50	64.10%
Very good	20	25.64%
Good	5	6.41%
Average	3	03.85%

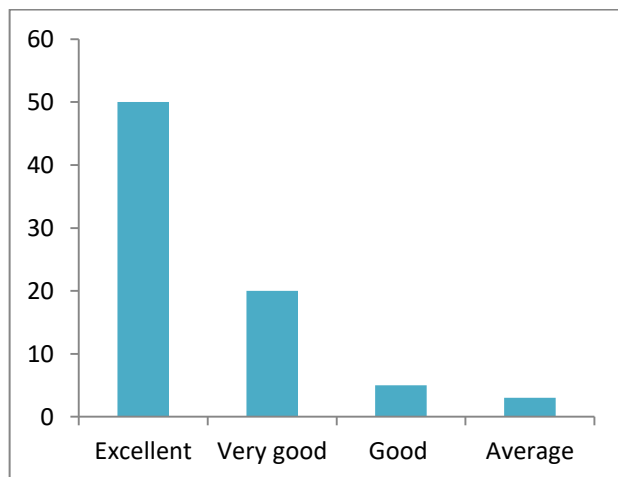

<b>PG 2<sup>nd</sup> Year Commerce</b>		
<b>Number of students participated=52</b>		
Grade	No. Of Student	Percentage
Excellent	30	57.69%
Very good	18	34.61%
Good	4	7.70%
Average	0	0.0%



## Electronics and Telecommunication

<b>+3 2<sup>nd</sup> Year ETC</b>		
<b>Number of students participated=9</b>		
Grade	No. Of Student	Percentage
Excellent	06	66.66%
Very good	02	22.23%
Good	1	11.11%
Average	0	0.0%



<b>+3 3<sup>rd</sup> Year ETC</b>		
<b>Number of students participated=14</b>		
Grade	No. Of Student	Percentage
Excellent	10	71.42%
Very good	4	28.58%
Good	0	0.0%
Average	0	0.0%

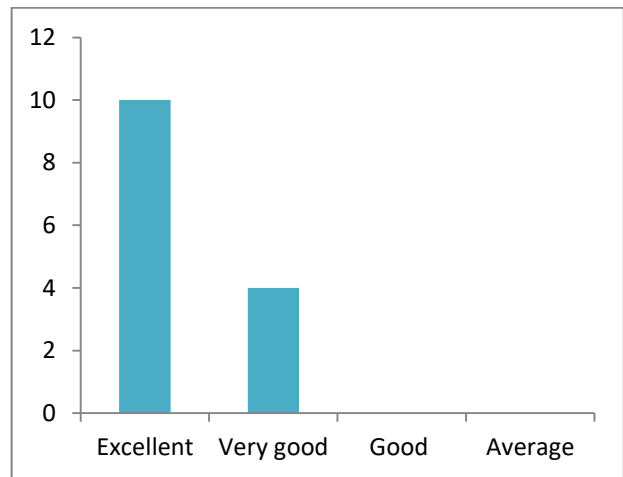

## Mathematics With Computer Science

<b>+3 2<sup>nd</sup> Year MTC</b>		
<b>Number of students participated=12</b>		
Grade	No. Of Student	Percentage
Excellent	08	66.66%
Very good	02	16.67%
Good	02	16.67%
Average	0	0.0%



+3 3 <sup>rd</sup> Year MTC		
Number of students participated=13		
Grade	No. Of Student	Percentage
Excellent	10	76.92%
Very good	2	15.38%
Good	1	7.70%
Average	0	0.0%

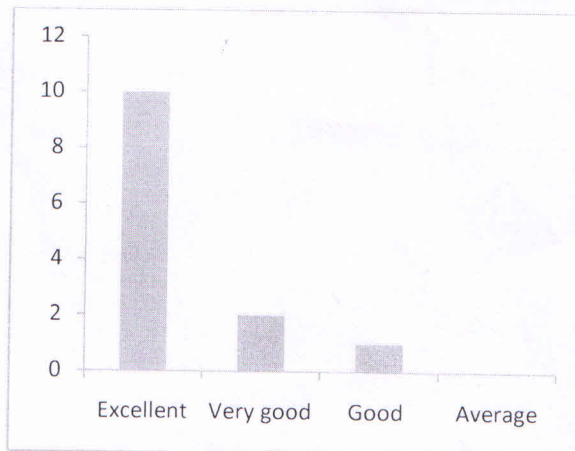

### Suggestion for consideration from student side:

The analysis of the students' feedback clearly depicts that they are well satisfied with the curriculum development and revision.

- Campus beautification.
- Upgradation of laboratories.
- Extension of the infrastructure for Arts departments.
- Introduction of skill based curriculum.
- More no of regular faculties in various departments of the college
- Extension of college canteen building.

  
IQAC

Govt. (Auto) College, Rourkela



Principal

Govt. (Auto) College, Rourkela